

*Ex-Fiemle  
possibilmente  
ambiente unico*

Piano  
Primo

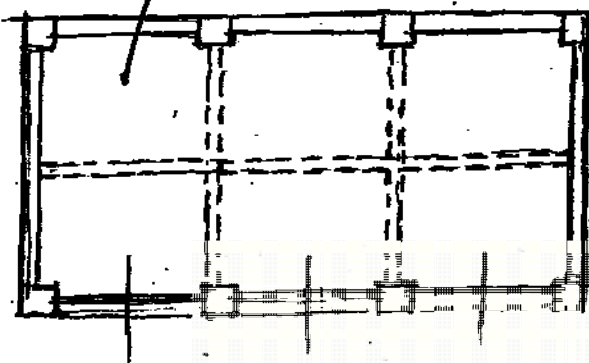

*Tramezzature  
solo se permettono la  
lettura completa  
delle volte*

Piano  
Terreno

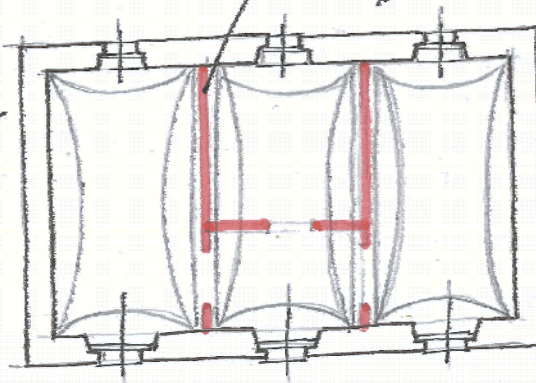

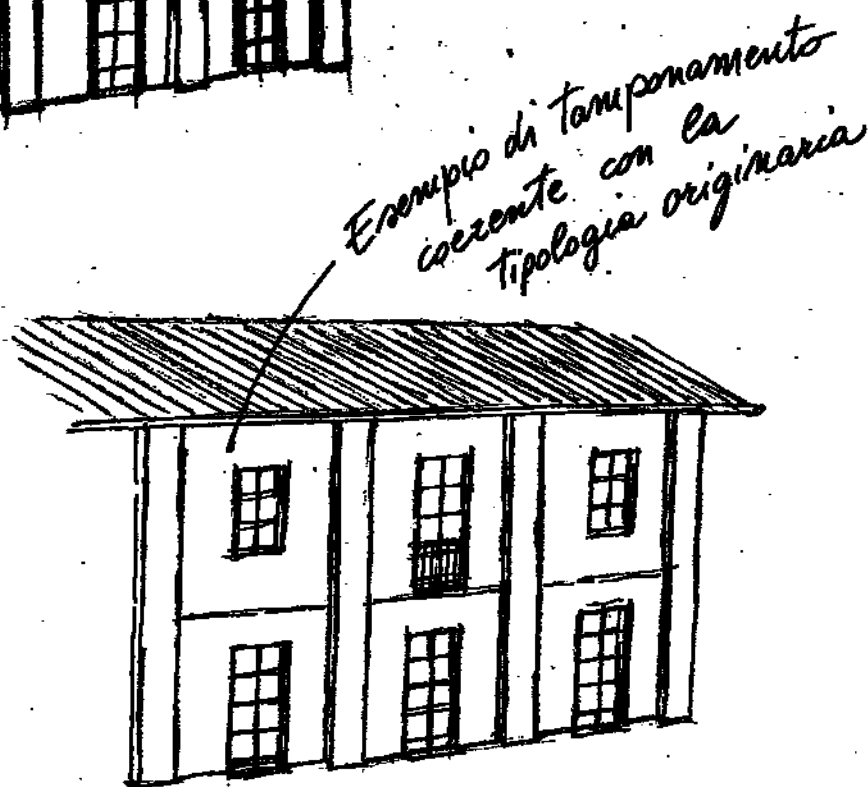

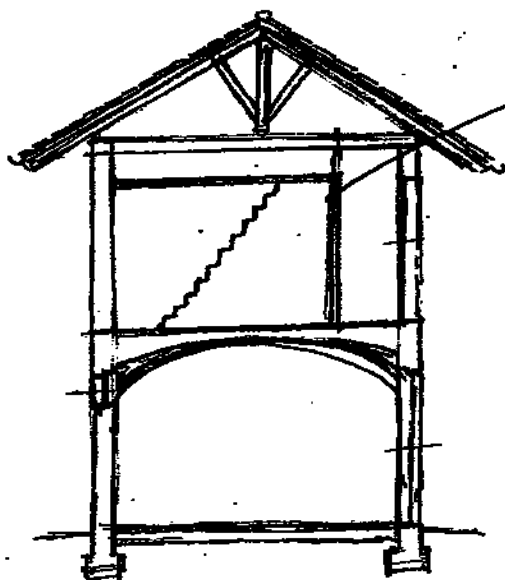

*Tramezzature e  
soppalchi non dovranno  
compromettere la  
lettura delle strutture  
della copertura*

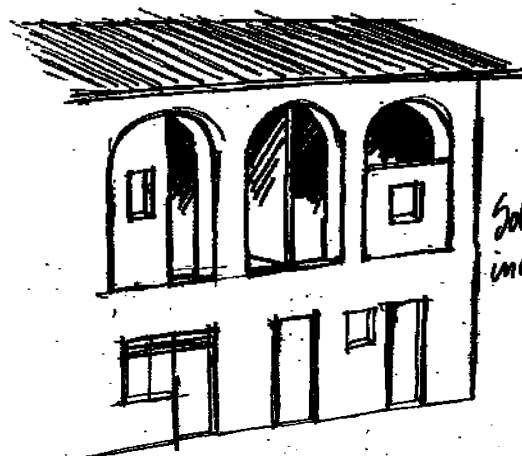

*Soluzioni  
incorrette*

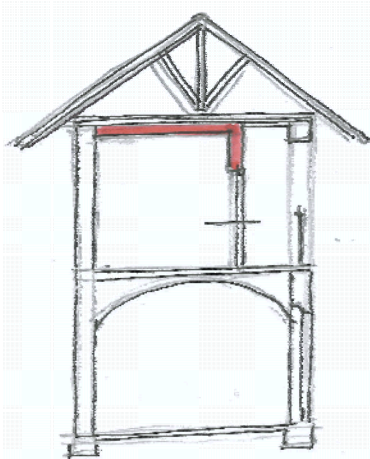

*SI*

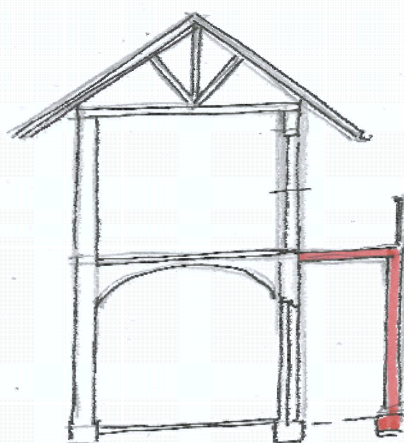

*NO*



**COMUNE DI MARENTINO**

INDIRIZZI OPERATIVI PER GLI INTERVENTI EDILI